

291

# STATE WELL REPORT

## Part 1

### Driller's Log

Mississippi Department of Environmental Quality  
Office of Land and Water Resources  
P.O. Box 2309  
Jackson, MS 39225-2309  
(601)961-5210  
(601)360-0535 (fax)

### For Office Use Only:

Well #: K 381  
Aquifer: \_\_\_\_\_  
E-Log #: \_\_\_\_\_

County: Desoto  
Permit #: \_\_\_\_\_  
Driller: James W. Meson  
Date drilling completed: 11-17-20

*State Law requires that this report be prepared by the license holder responsible for the work and filed with the Department at the above address within 30 days of completion of drilling of the well or borehole.*

Well Owner Information <i>(Landowner if borehole is not for a water well)</i>	Well or Borehole Location
Owner Name: <u>Darren Ward</u>	Latitude: <u>34°49'09.78" N</u> Longitude: <u>90°04'02.42" W</u>
Mailing Address: <u>2774 rising sun</u>	Method of Lat/Long (check one): Conventional Survey _____
<u>Hernando</u> <u>MS</u> <u>38632</u>	USGS quad _____, Hand-held GPS <input checked="" type="checkbox"/> , Survey-grade GPS _____
City State Zip Code	<u>NW</u> <u>SW</u> <u>SE</u> <u>NE</u> 1/4 <u>SE</u> 1/4, Sec <u>17</u> T <u>3S</u> R <u>8W</u>
Telephone No. <u>(901) 212-5284</u>	<u>3/4</u> Miles <u>SE</u> of <u>Frees Corner</u>
	(Distance) (Direction) (Nearest Town)

**Well / Borehole Data**

Date drilling started: 11-17-20 Date drilling completed: 11-17-20 Hole depth: 140 Hole diameter: 7"

Location of the source of any surface water used for drilling: N/A

Method of dosing and volume of Chlorine used in drilling and development: 50 ppm @ grate

Logs run (circle all applicable): No log run Electric Gamma Ray Density Sonic Neutron Other: \_\_\_\_\_

Name of organization running log(s): N/A

Purpose of borehole (circle one): Water Well Geotechnical/Geological Investigation Ground Source Heat Pump  
Seismic Survey Other (describe) N/A

*If drilling is not related to water well construction, skip the remainder of this block*

Purpose of Well (circle all applicable): Home Industrial Public Supply Irrigation Fish Culture

Other (describe): N/A

If a flowing well, method of flow regulation: Valve N/A Other (describe) \_\_\_\_\_

Static Water Level: 66 feet [above or below land surface] (circle one) Date measured: 11-17-20

Method of measurement (circle one): Steel tape Electric tape Air line Other (describe): string level

Well depth: 140 Well grouted to a depth of: 50 feet Type of grout (circle one): Neat Cement Bentonite Mix

Casing length: 120 feet Casing diameter: 4 inches Type of casing: pvc

Screen length: 20 feet Screen diameter: 4 inches Type of screen: pvc

Screen slot size: .010 inches Setting depth: From 120 feet to 140 feet

Type of completion (circle all applicable): Gravel packed Underreamed Open hole Natural Development

Other (describe): N/A

Top of lap pipe or reduction in casing: N/A feet

*If telescoped or more than one screen, describe on next page*

RECEIVED  
DEC 22 2020  
BY OLWR

County: \_\_\_\_\_  
 Permit #: \_\_\_\_\_

**For Office Use Only:**  
 Well #: \_\_\_\_\_

**The sketch below only required for water wells**  
**If well telescopes, show depths on sketch.**

**Description of formations encountered must be provided for all wells and boreholes, unless specifically exempted by regulations**

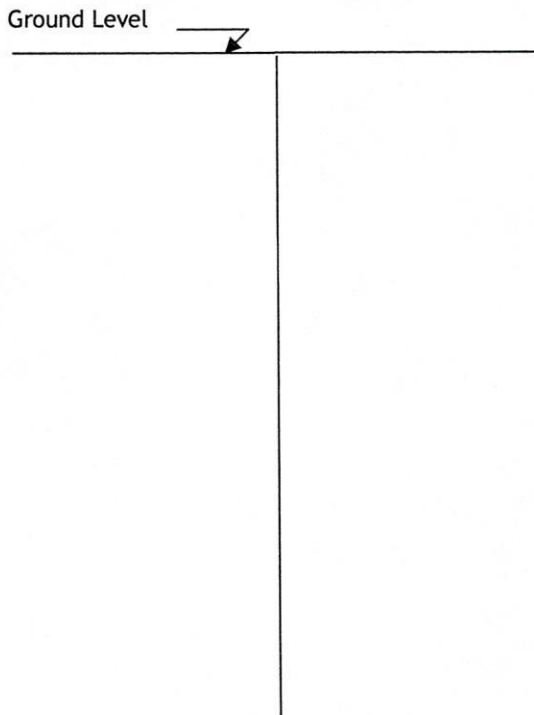

Description of Formations Encountered	From (depth)	To (depth)
clay dirt	Ground level	25
gravel	25	65
white sand	65	75
gravel	75	95
white sand	95	140

If more than one screen, show location of each on sketch

Sketch the property layout and include the following:

- 1) the well location
- 2) any permanent structures on the property that may aid in locating the well
- 3) any roads, power lines, or other items that may aid in locating the property and the well
- 4) north arrow

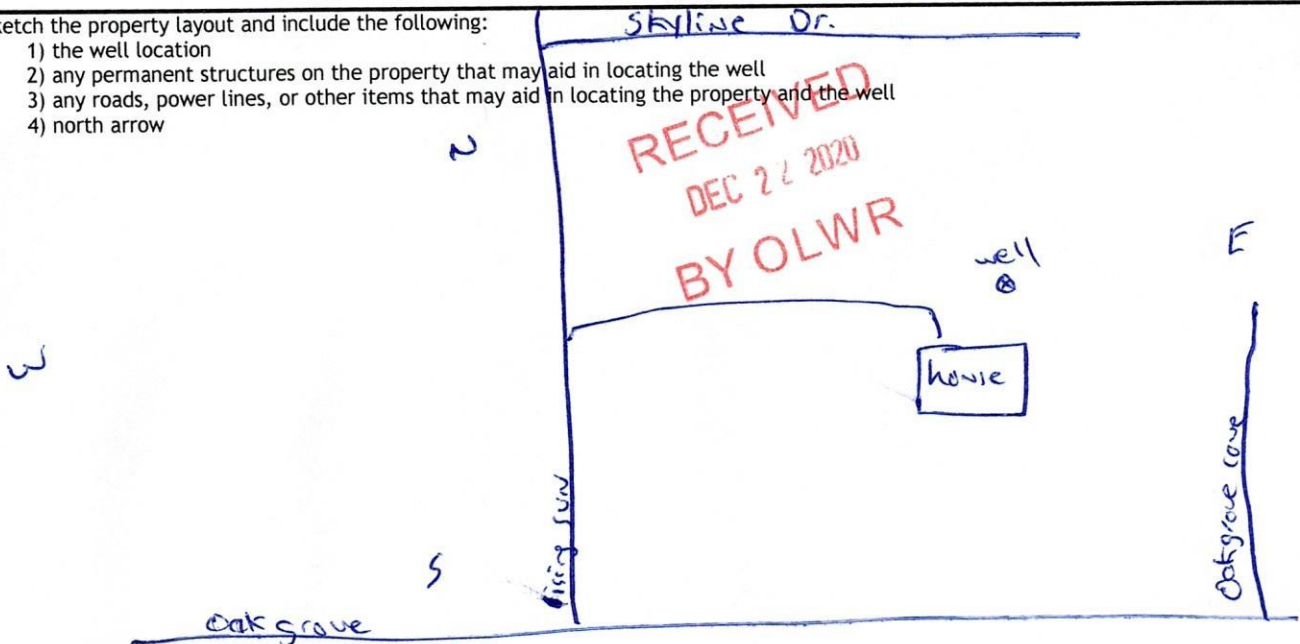

Landowner Name: Dorren Ward

I HEREBY CERTIFY that the well/borehole was drilled, constructed, and completed in accordance with all applicable requirements of the Mississippi Department of Environmental Quality and the Mississippi Department of Health regulations, if applicable, and state laws.

Jones W. Moser 0620      12-14-20      Jones W. Moser  
 Print Name of Responsible Licensee and License No.      Date      Signature of Licensee

# STATE WELL REPORT

## Part 2

### Pump Installer's Completion Report

Mississippi Department of Environmental Quality  
Office of Land and Water Resources  
P.O. Box 2309  
Jackson, MS 39225-2309  
(601)961-5210  
(601) 360-0535 (fax)

#### For Office Use Only:

Well #: K 381

Aquifer: \_\_\_\_\_

County: Desoto  
 Permit #: \_\_\_\_\_  
 Driller: Jones w. Mason  
 Date completed: 11-17-20  
Copy information from block on Part 1

*This part of the report must be completed by a licensed water well contractor or a licensed pump installer. A copy of Part 1 of the report must be attached and both parts filed with the Department at the above address within 30 days of well completion.*

Well Owner Information	Well Location
Owner Name: <u>Darren Ward</u>	Latitude: <u>34°49'09.78"N</u> Longitude: <u>98°04'02.42"W</u>
Mailing Address: <u>2774 rising sun</u>	Method of Lat/Long (check one): Conventional Survey _____, USGS quad _____, Hand-held GPS <input checked="" type="checkbox"/> , Survey-grade GPS _____
<u>Hernando</u> MS <u>38632</u>	<u>NW SW</u> 1/4 <u>SE SE</u> 1/4, Sec <u>17</u> T <u>35</u> R <u>8W</u>
City State Zip Code	<u>3/4</u> Miles <u>SE</u> of <u>Frees corner</u>
Telephone No. <u>(901) 212-5284</u>	(Distance) (Direction) (Nearest Town)

**Pump Type (circle one)**

Submersible  Turbine  Air Lift  Centrifugal  Flowing Well  Jet  Piston  Rotary  Other (describe): \_\_\_\_\_

Date Pump Installed: 11-17-20 Rated Pump Capacity: 10 Gallons Per Minute

Is This Pump (circle one):  New  Repaired  Replacement

**Power Type (circle one)**

Electric  Diesel  Gasoline  Natural Gas  Tractor PTO  Windmill  Other (describe): \_\_\_\_\_

Horse Power Rating of Motor: 3/4 Setting Depth: 100 feet Number of Stages: 8

**Pump Test Data for Non Flowing Well**

Date Well Tested: 11-17-20 Duration of Pump Test (minimum 4 hours): 24 hours

Static Water Level (A): 66 Feet Below Land Surface Pumping Water Level (B): N/A Feet Below Land Surface

Drawdown [(B) - (A)]: N/A Feet Below Land Surface Test Pumping Rate: 10 Gallons Per Minute

Method of measurement (circle one): Steel tape  Electric tape  Air line  Other (describe): String Weight

**Pump Test Data for Flowing Well**

Measured shut in head: N/A feet.

Well yielded 10 GPM with a drawdown of N/A feet after 24 hours of pumping

**Meter Installation**

Meter Manufacturer: N/A Meter Serial Number: N/A

Meter Model Number/Name: N/A Type of Meter: N/A

Totalizer Register Unit and Multiplier Factor (AF x .001, gal x 1000, etc): N/A

Installation Date: N/A Meter installed by: N/A

Is This Meter (circle one):  New  Repaired  Replacement

*Important: By submitting the above information you are certifying that this meter was installed to manufacturer standards. For agricultural wells, a list of approved meters is on the MDEQ website.*

RECEIVED  
DEC 22 2021  
BY OLWR

I HEREBY CERTIFY that the above statements are true to the best of my knowledge.

Jones w. Mason 0-620 12-14-20 Jones w. Mason  
 Print Name of Pump Installer and License No. (if applicable) Date Signature of Pump Installer